

Entéroscopie : matériel

Philippe Bulois

Entéroscopie : indications

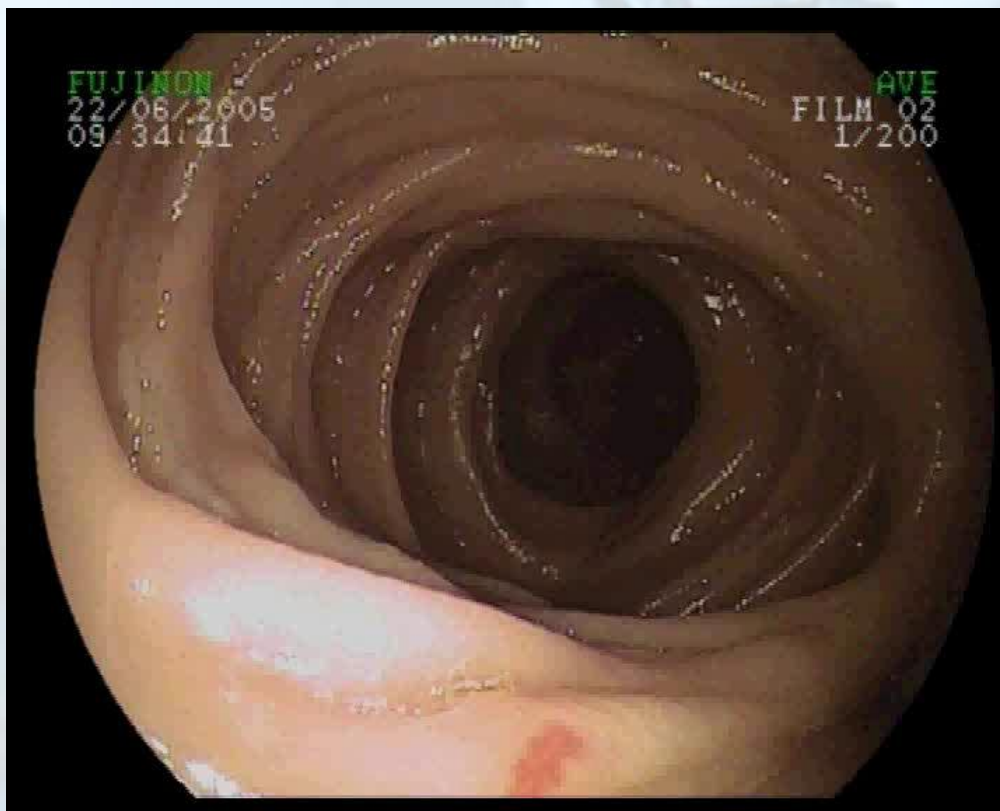

Entérocopie : principe



Entéroscopie double ballon Jujinon

- Entéroscope
- Overtube
- Pompe

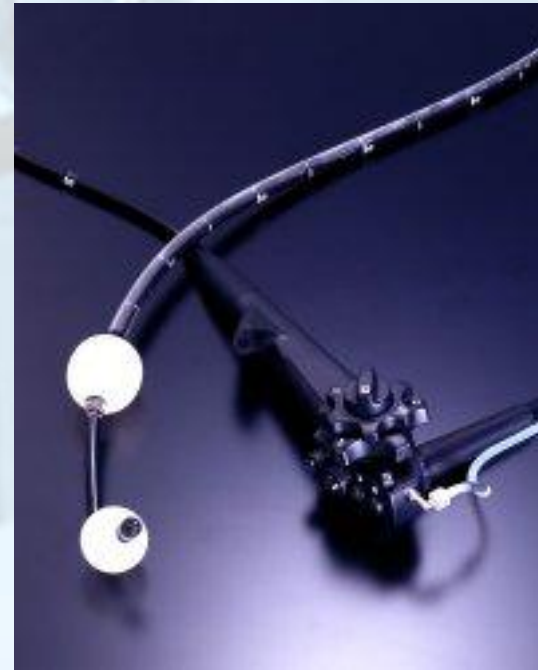

Entéroscopie double ballon Jujinon

Principe :
Traction du grêle
Fixation endoscope / ballon

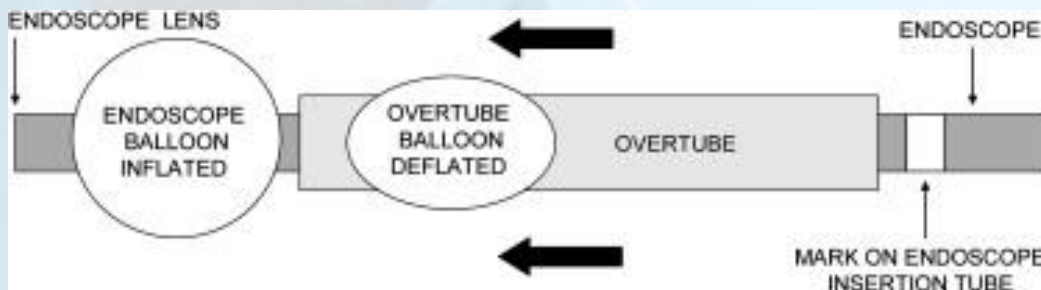
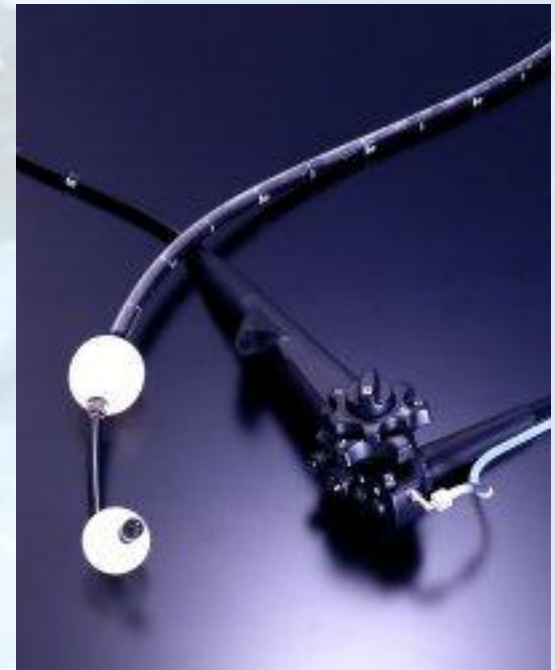

Entérocopie double ballon Jujinon



Entéroscopie simple ballon Olympus

- Entéroscope
- Overtube
- Pompe



Entéroscopie simple ballon Olympus

Principe :
Traction du grêle
Fixation endoscope /
suction et béquillage

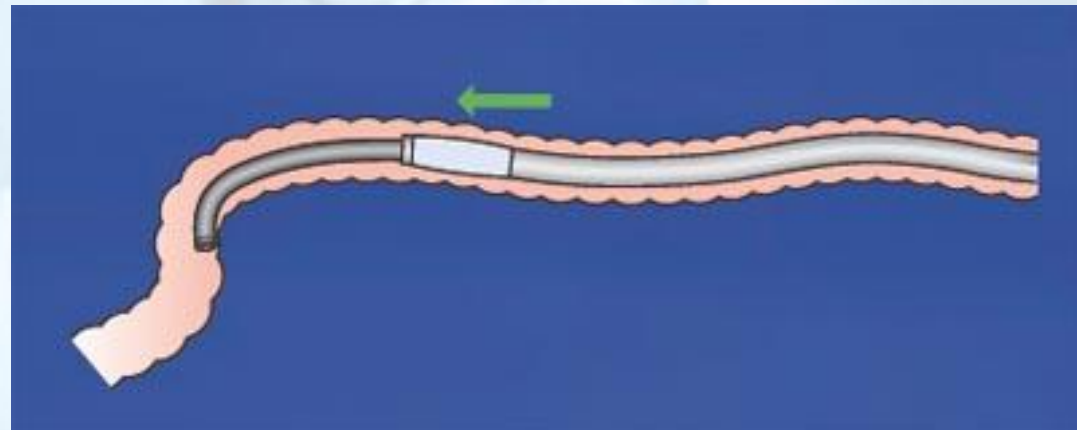
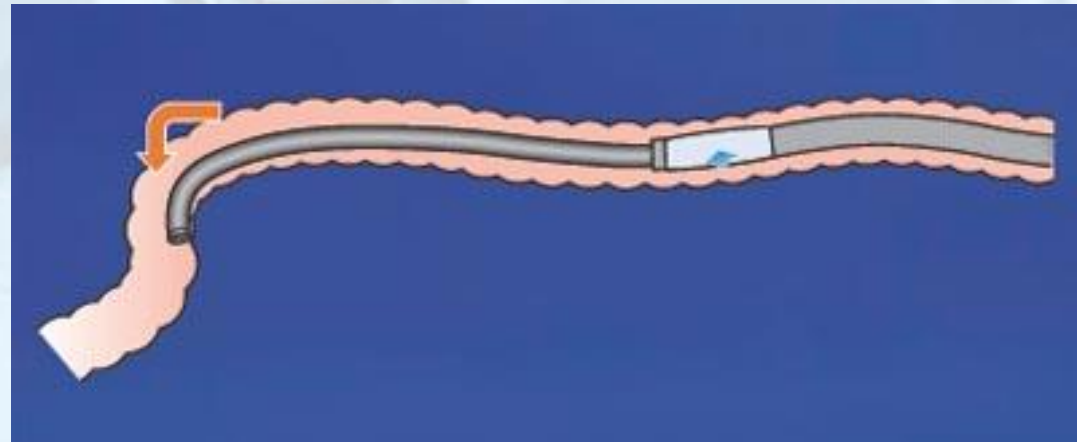

Spirus Life Europe

Overtube spiralé
Enteroscope Fujinon ou Olympus



Spirus Life Europe



Naviaid Pentax

- Double ballon
- Pompe
- Utilisable sur endoscope standard
- Pas d'entéroscope dédié

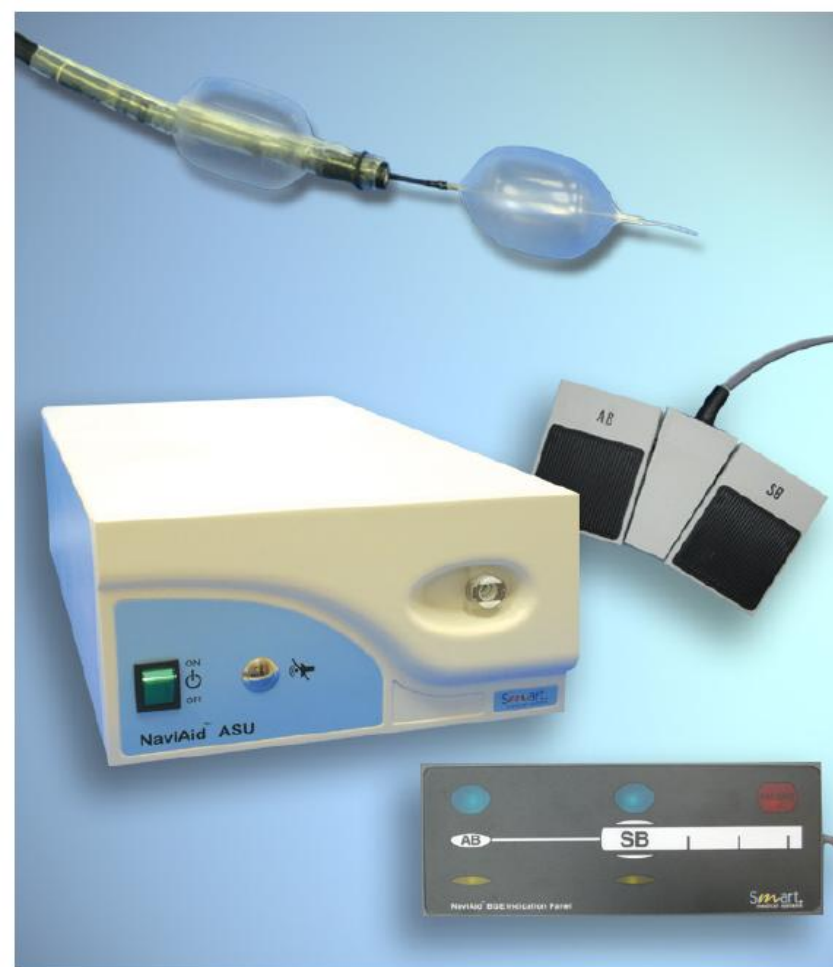

Naviaid Pentax

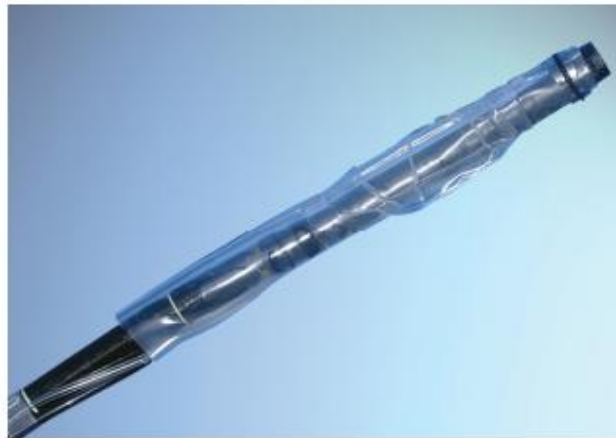

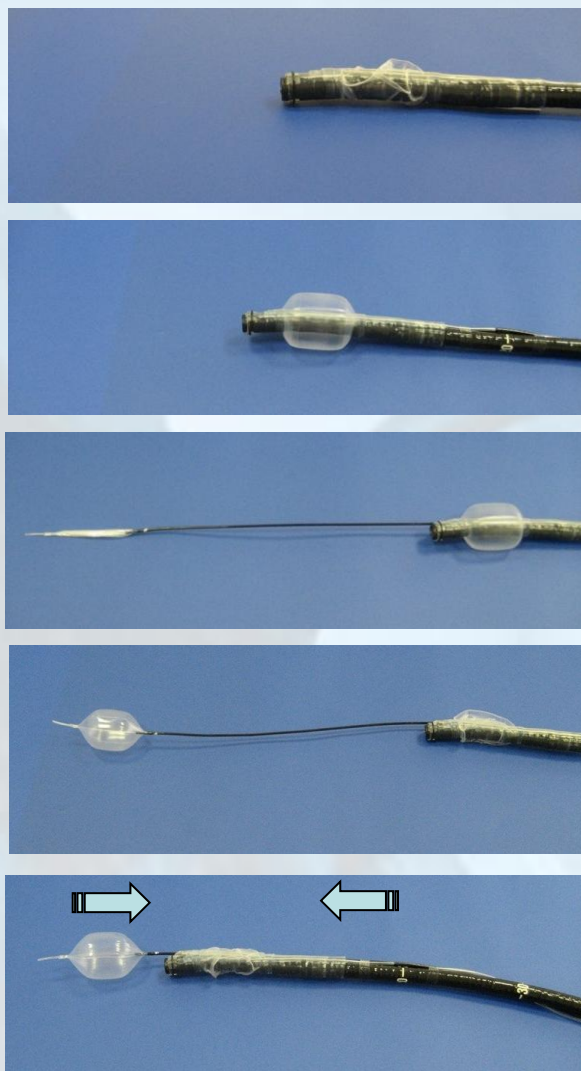

Naviaid Pentax

Naviaid Pentax

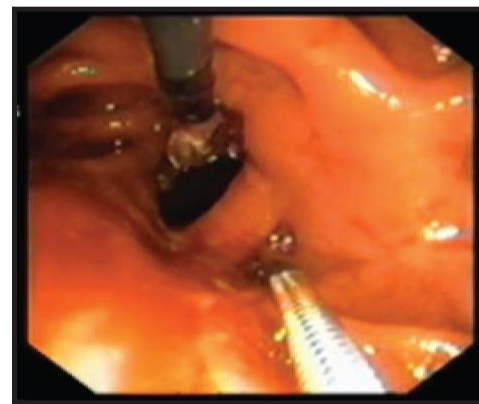
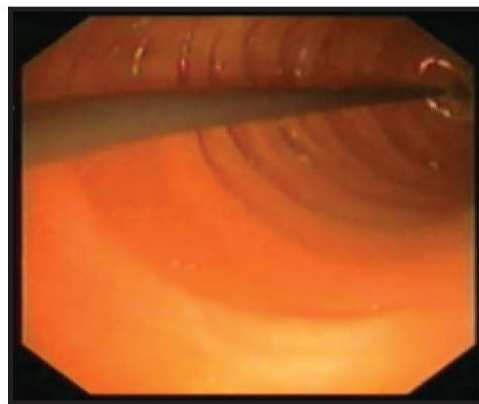
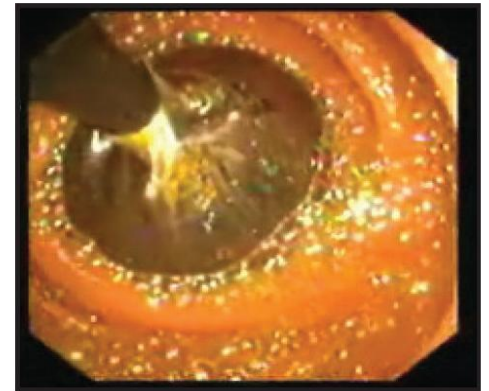
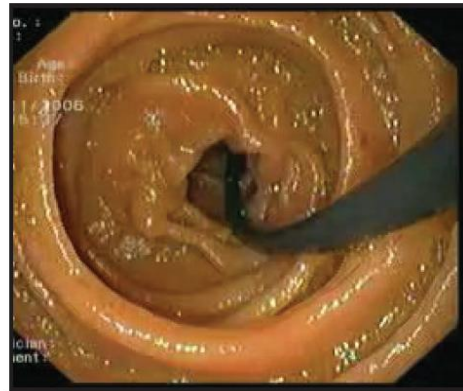

Tarifs

DBE Fuji

Pompe 10000 €
Entéro 17900-19990 €
Overtube 155 €

SBE Olympus

Pompe 11800 €
Entéro 40700 €
Overtube 255 €

Spirus Life

Overtube 320-400 €

Entéroscopie et CCAM

- HGQE 001 entéro jéjunale et iléale
- HGQE 003 entéro jéjunale
- HGQE 005 entéro iléale

- HGSE001 Hémostase (jéjunum)
- HGSE003 Hémostase (iléon)
- HGFE 001-2-3-4 Polypectomies